Specification

Amadis Chemical

[CAS No.: 1003011-06-0] tert-Butyl 2-(3-amino-1H-pyrazol-1-yl)acetate

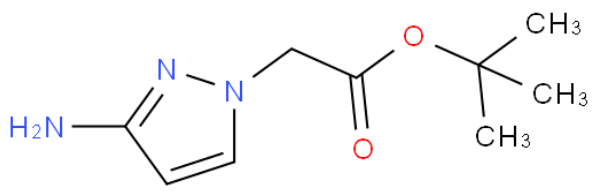

CAS No. :	1003011-06-0
Cat. No. :	A1096495
Formula :	C9H15N3O2
Purity :	97%
M.W :	197.23
Appearance	
Synonyms :	tert-Butyl 2-(3-amino-1H-pyrazol-1-yl)acetate
MDL No. :	MFCD16680444
Storage :	Store in 2-8°C for long term (months)
InChI Key :	LCTFFSFMMCYYBB-UHFFFAOYSA-N
Pubchem ID :	62111572
Boiling Point :	328.6±22.0 °C(Predicted)

Safety of [1003011-06-0]			
Signal Word :	Warning	Class :	
Precautionary Statements :	P261;P305+P351+P338	UN# :	
Hazard Statements :	H302;H315;H319;H335	Packing Group :	
GHS Pictogram :			

All chemicals from Amadis Chemical are for laboratory or manufacturing use only.

Product Url : https://www.amadischem.com/product-A1096495

Order & Inquiry

0086-571-89925085
sales@amadischem.com

Support Team

sales@amadischem.com