Specification

Amadis Chemical

[CAS No.: 1007207-89-7] N-(3-Bromo-4-fluorobenzoyl)morpholine

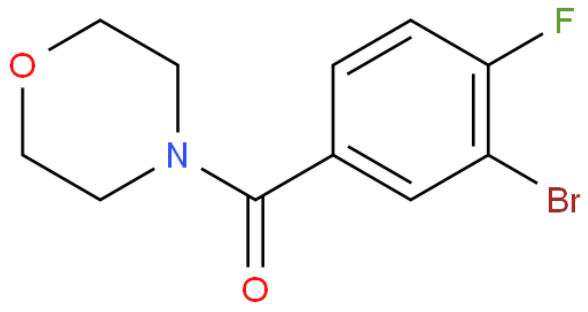

CAS No. :	1007207-89-7
Cat. No. :	A1096892
Formula :	C11H11NO2FBr
Purity :	97%
M.W :	288.11
Appearance	
Synonyms :	
MDL No. :	MFCD11053798
Storage :	Store in 2-8°C for long term (months)
InChI Key :	LQLSTTTUFUYAMF-UHFFFAOYSA-N
Pubchem ID :	
Boiling Point :	

Safety of [1007207-89-7]			
Signal Word :		Class :	
Precautionary Statements :		UN# :	
Hazard Statements :		Packing Group :	
GHS Pictogram :			

All chemicals from Amadis Chemical are for laboratory or manufacturing use only.

Product Url : https://www.amadischem.com/product-A1096892

Order & Inquiry

0086-571-89925085
sales@amadischem.com

Support Team

sales@amadischem.com