Specification

Amadis Chemical

[CAS No.: 1017785-30-6] Ethyl 5-[4-(trifluoromethyl)phenyl]-1H-pyrazole-4-carboxylate

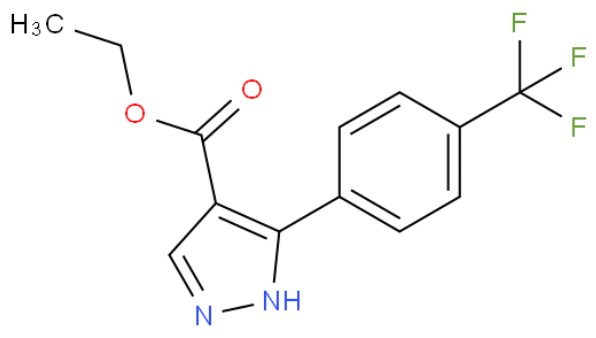

CAS No. :	1017785-30-6
Cat. No. :	A1097435
Formula :	C13H11F3N2O2
Purity :	97%
M.W :	284.23
Appearance	
Synonyms :	
MDL No. :	MFCD19706809
Storage :	Store in 2-8°C for long term (months)
InChI Key :	AWSMPIZZHBFTNP-UHFFFAOYSA-N
Pubchem ID :	
Boiling Point :	

Safety of [1017785-30-6]			
Signal Word :		Class :	
Precautionary Statements :		UN# :	
Hazard Statements :		Packing Group :	
GHS Pictogram :			

All chemicals from Amadis Chemical are for laboratory or manufacturing use only.

Product Url : https://www.amadischem.com/product-A1097435

Order & Inquiry

0086-571-89925085
sales@amadischem.com

Support Team

sales@amadischem.com