Specification

Amadis Chemical

[CAS No.: 1022549-88-7] (4-Formylpiperazinyl)-N-benzylformamide

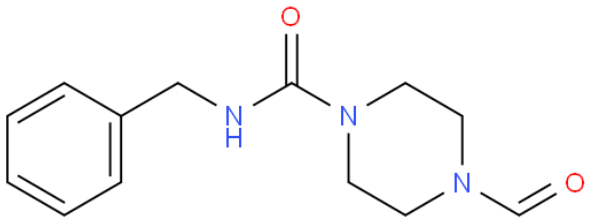

CAS No. :	1022549-88-7
Cat. No. :	A1097914
Formula :	C13H17N3O2
Purity :	97%
M.W :	247.29
Appearance	
Synonyms :	
MDL No. :	MFCD06199176
Storage :	Store in 2-8°C for long term (months)
InChI Key :	FXDUUSBDKXDGDU-UHFFFAOYSA-N
Pubchem ID :	
Boiling Point :	543.7±49.0 °C at 760 mmHg

Safety of [1022549-88-7]			
Signal Word :	warning	Class :	
Precautionary Statements :	P264+P280+P305+P351+P338+P337+P313	UN# :	
Hazard Statements :	H303+H313+H333	Packing Group :	
GHS Pictogram :			

All chemicals from Amadis Chemical are for laboratory or manufacturing use only.

Product Url : https://www.amadischem.com/product-A1097914

Order & Inquiry

0086-571-89925085
sales@amadischem.com

Support Team

sales@amadischem.com