Specification

Amadis Chemical

[CAS No.: 106214-24-8] Butyl 4-(Chloroacetyl)aminobenzoate

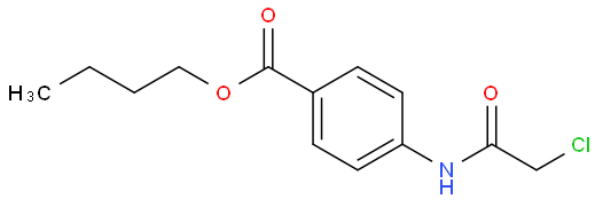

CAS No. :	106214-24-8
Cat. No. :	A1099432
Formula :	C13H16NO3Cl
Purity :	97%
M.W :	269.72
Appearance	
Synonyms :	
MDL No. :	MFCD00791332
Storage :	Store in 2-8°C for long term (months)
InChI Key :	OAGNXKQRLZIKND-UHFFFAOYSA-N
Pubchem ID :	236731
Boiling Point :	

Safety of [106214-24-8]			
Signal Word :		Class :	
Precautionary Statements :		UN# :	
Hazard Statements :		Packing Group :	
GHS Pictogram :			

All chemicals from Amadis Chemical are for laboratory or manufacturing use only.

Product Url : https://www.amadischem.com/product-A1099432

Order & Inquiry

0086-571-89925085
sales@amadischem.com

Support Team

sales@amadischem.com