Specification

Amadis Chemical

[CAS No.: 1004451-72-2] 3-(1,3-dimethyl-1H-pyrazol-4-yl)-1-phenyl-1H-pyrazole-4-carbaldehyde

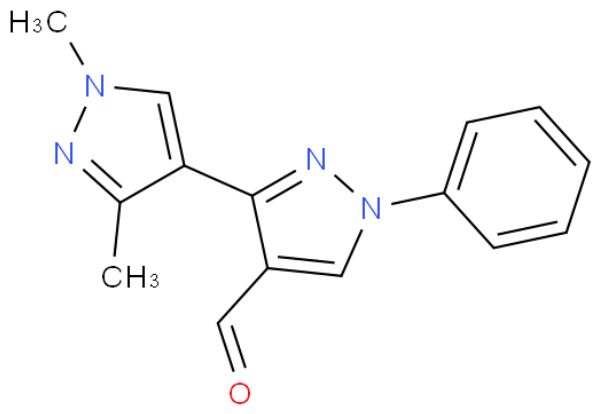

CAS No. :	1004451-72-2
Cat. No. :	A1099520
Formula :	C15H14N4O
Purity :	97%
M.W :	266.30
Appearance	
Synonyms :	
MDL No. :	MFCD06739309
Storage :	Store in 2-8°C for long term (months)
InChI Key :	UJQINHIBBIBXBA-UHFFFAOYSA-N
Pubchem ID :	7176228
Boiling Point :	

Safety of [1004451-72-2]			
Signal Word :		Class :	
Precautionary Statements :		UN# :	
Hazard Statements :		Packing Group :	
GHS Pictogram :			

All chemicals from Amadis Chemical are for laboratory or manufacturing use only.

Product Url : https://www.amadischem.com/product-A1099520

Order & Inquiry

0086-571-89925085
sales@amadischem.com

Support Team

sales@amadischem.com