Specification

Amadis Chemical

[CAS No.: 1049118-96-8] Methyl (5-oxo-4,5,6,7-tetrahydropyrazolo1,5-apyrimidin-6-yl)acetate

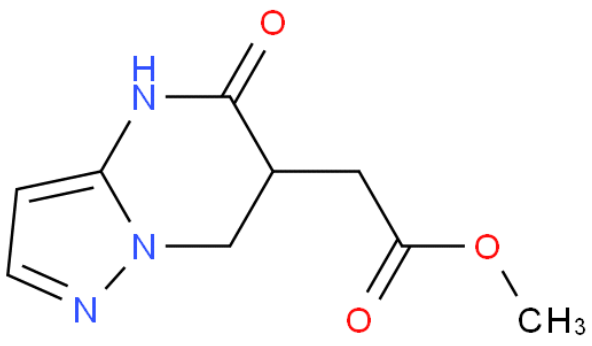

CAS No. :	1049118-96-8
Cat. No. :	A1099642
Formula :	C9H11N3O3
Purity :	97%
M.W :	209.20
Appearance	
Synonyms :	
MDL No. :	MFCD11983409
Storage :	Store in 2-8°C for long term (months)
InChI Key :	WZBLIJKCDXMWDG-UHFFFAOYSA-N
Pubchem ID :	
Boiling Point :	

Safety of [1049118-96-8]			
Signal Word :		Class :	
Precautionary Statements :		UN# :	
Hazard Statements :		Packing Group :	
GHS Pictogram :			

All chemicals from Amadis Chemical are for laboratory or manufacturing use only.

Product Url : https://www.amadischem.com/product-A1099642

Order & Inquiry

0086-571-89925085
sales@amadischem.com

Support Team

sales@amadischem.com