Specification

Amadis Chemical

[CAS No.: 1051397-21-7] Methyl 2-[2-(trifluoromethyl)phenyl]imidazo[1,2-a]pyridine-6-carboxylate

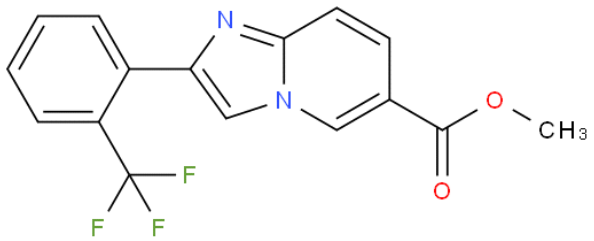

CAS No. :	1051397-21-7
Cat. No. :	A1101132
Formula :	C16H11F3N2O2
Purity :	97%
M.W :	320.27
Appearance	
Synonyms :	
MDL No. :	MFCD30481184
Storage :	Store in 2-8°C for long term (months)
InChI Key :	LWGWBQNEGWDMJP-UHFFFAOYSA-N
Pubchem ID :	
Boiling Point :	

Safety of [1051397-21-7]			
Signal Word :		Class :	
Precautionary Statements :		UN# :	
Hazard Statements :		Packing Group :	
GHS Pictogram :			

All chemicals from Amadis Chemical are for laboratory or manufacturing use only.

Product Url : https://www.amadischem.com/product-A1101132

Order & Inquiry

0086-571-89925085
sales@amadischem.com

Support Team

sales@amadischem.com