Specification

Amadis Chemical

[CAS No.: 1133325-57-1] tert-Butyl 6-Oxo-7-[(1S)-1-phenylethyl]-4,7-diazabicyclo[3.2.0]heptane-4-carboxylate

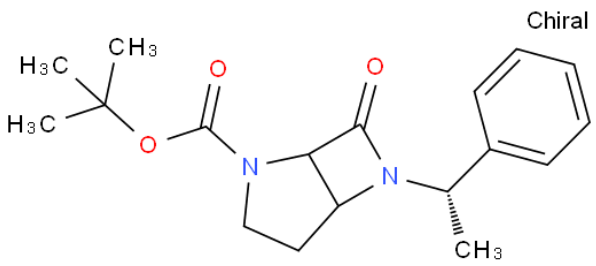

CAS No. :	1133325-57-1
Cat. No. :	A1103287
Formula :	C18H24N2O3
Purity :	97%
M.W :	316.39
Appearance	
Synonyms :	tert-Butyl 6-Oxo-7-[(1S)-1-phenylethyl]-4,7-diazabicyclo[3.2.0] heptane-4-carboxylate
MDL No. :	MFCD29917035
Storage :	Store in 2-8°C for long term (months)
InChI Key :	IYQAAZHLBBJUNB-GRTSSRMGSA-N
Pubchem ID :	118798486
Boiling Point :	467.0±45.0 °C(Predicted)

Safety of [1133325-57-1]			
Signal Word :	Warning	Class :	
Precautionary Statements :	P261;P305+P351+P338	UN# :	
Hazard Statements :	H302;H315;H319;H335	Packing Group :	
GHS Pictogram :			

All chemicals from Amadis Chemical are for laboratory or manufacturing use only.

Product Url : https://www.amadischem.com/product-A1103287

Order & Inquiry

0086-571-89925085
sales@amadischem.com

Support Team

sales@amadischem.com