Specification

Amadis Chemical

[CAS No.: 1053658-06-2] 4'-(5-Nitro-6-piperazin-1''-yl-4-(trifluoromethyl)-pyridin-2-yl)morpholine

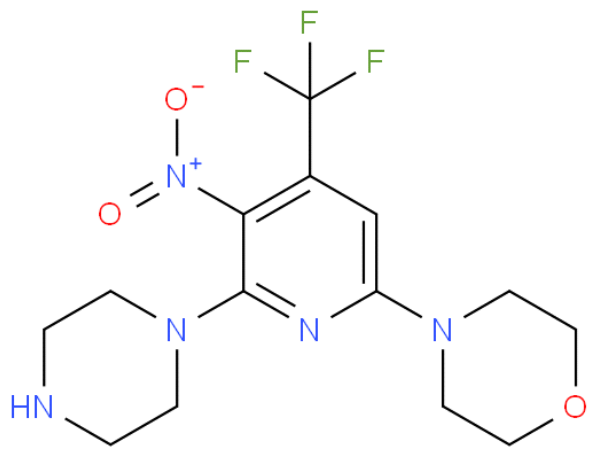

CAS No. :	1053658-06-2
Cat. No. :	A1103676
Formula :	C14H18F3N5O3
Purity :	97%
M.W :	361.32
Appearance	
Synonyms :	
MDL No. :	MFCD11052404
Storage :	Store in 2-8°C for long term (months)
InChI Key :	MTUFGUXECVAPON-UHFFFAOYSA-N
Pubchem ID :	
Boiling Point :	

Safety of [1053658-06-2]			
Signal Word :		Class :	
Precautionary Statements :		UN# :	
Hazard Statements :		Packing Group :	
GHS Pictogram :			

All chemicals from Amadis Chemical are for laboratory or manufacturing use only.

Product Url : https://www.amadischem.com/product-A1103676

Order & Inquiry

0086-571-89925085
sales@amadischem.com

Support Team

sales@amadischem.com