Specification

Amadis Chemical

[CAS No.: 1152539-99-5] 5-2-(trifluoromethyl)phenyl-1H-pyrazole-4-carboxylic acid

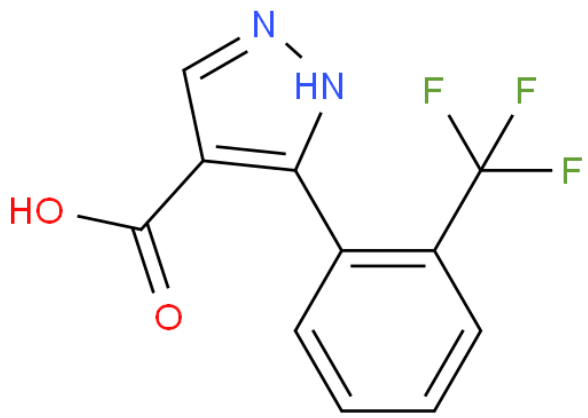

CAS No. :	1152539-99-5
Cat. No. :	A1104008
Formula :	C11H7F3N2O2
Purity :	97%
M.W :	256.18
Appearance	
Synonyms :	
MDL No. :	MFCD19706888
Storage :	Store in 2-8°C for long term (months)
InChI Key :	CSMBYYURUMWZCE-UHFFFAOYSA-N
Pubchem ID :	28948774
Boiling Point :	

Safety of [1152539-99-5]			
Signal Word :		Class :	
Precautionary Statements :		UN# :	
Hazard Statements :		Packing Group :	
GHS Pictogram :			

All chemicals from Amadis Chemical are for laboratory or manufacturing use only.

Product Url : https://www.amadischem.com/product-A1104008

Order & Inquiry

0086-571-89925085
sales@amadischem.com

Support Team

sales@amadischem.com