# Specification

Amadis Chemical

## [ CAS No.: 1095421-30-9 ] Methyl 3-methyl-4-oxo-4,6,7,8-tetrahydropyrrolo1,2-athieno2,3-dpyrimidine-2-carboxylate

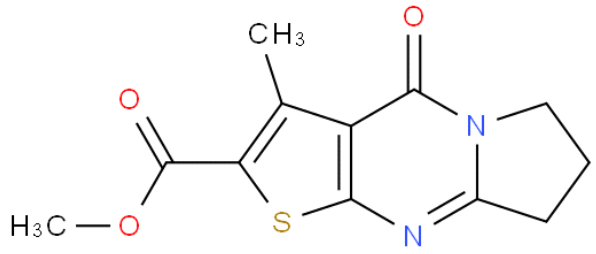


| | |
|---|---|
| CAS No. : | 1095421-30-9 |
| Cat. No. : | A1104930 |
| Formula : | C12H12N2O3S |
| Purity : | 97% |
| M.W : | 264.30 |
| Appearance | |
| Synonyms : | |
| MDL No. : | MFCD11249924 |
| Storage : | Store in 2-8°C for long term (months) |
| InChI Key : | CXQJOBPCLUGNPN-UHFFFAOYSA-N |
| Pubchem ID : | |
| Boiling Point : | |

| Safety of [1095421-30-9] | | | |
|---|---|---|---|
| Signal Word : | | Class : | |
| Precautionary Statements : | | UN# : | |
| Hazard Statements : | | Packing Group : | |
| GHS Pictogram : | | | |

All chemicals from Amadis Chemical are for laboratory or manufacturing use only.

Product Url : https://www.amadischem.com/product-A1104930


**Order & Inquiry**

0086-571-89925085
sales@amadischem.com

**Support Team**

sales@amadischem.com