Specification

Amadis Chemical

[CAS No.: 108071-30-3]

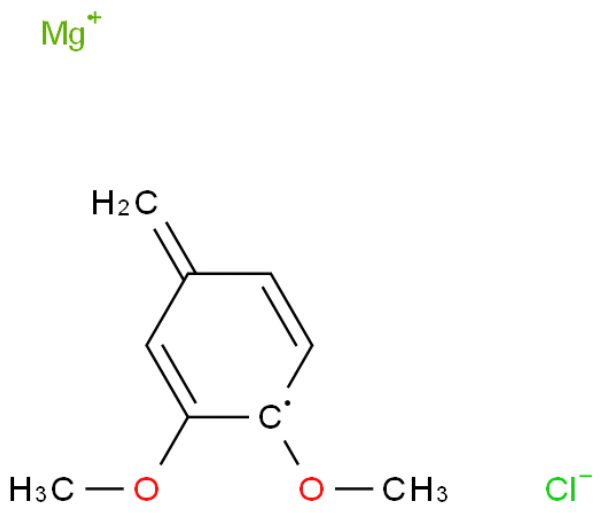

CAS No. :	108071-30-3
Cat. No. :	A1106037
Formula :	C9H11ClMgO2
Purity :	97%
M.W :	210.94
Appearance	
Synonyms :	
MDL No. :	MFCD02260198
Storage :	Store in 2-8°C for long term (months)
InChI Key :	HFSZBZNITSUYFT-UHFFFAOYSA-M
Pubchem ID :	
Boiling Point :	

Safety of [108071-30-3]			
Signal Word :		Class :	
Precautionary Statements :		UN# :	
Hazard Statements :		Packing Group :	
GHS Pictogram :			

All chemicals from Amadis Chemical are for laboratory or manufacturing use only.

Product Url : https://www.amadischem.com/product-A1106037

Order & Inquiry

0086-571-89925085
sales@amadischem.com

Support Team

sales@amadischem.com