Specification

Amadis Chemical

[CAS No.: 1094227-86-7] Ethyl 2-(cyclopentylamino)benzoate

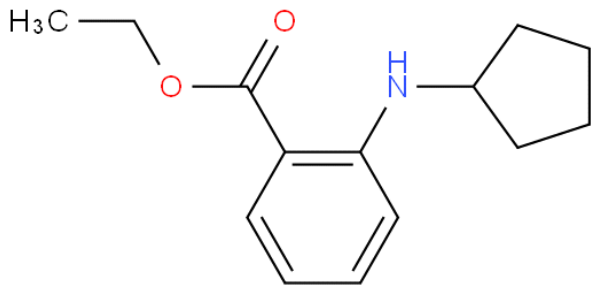

CAS No. :	1094227-86-7
Cat. No. :	A1106332
Formula :	C14H19NO2
Purity :	97%
M.W :	233.31
Appearance	
Synonyms :	
MDL No. :	
Storage :	Store in 2-8°C for long term (months)
InChI Key :	HZUAYVUWIJJXNX-UHFFFAOYSA-N
Pubchem ID :	43139630
Boiling Point :	

Safety of [1094227-86-7]			
Signal Word :		Class :	
Precautionary Statements :		UN# :	
Hazard Statements :		Packing Group :	
GHS Pictogram :			

All chemicals from Amadis Chemical are for laboratory or manufacturing use only.

Product Url : https://www.amadischem.com/product-A1106332

Order & Inquiry

0086-571-89925085
sales@amadischem.com

Support Team

sales@amadischem.com