Specification

Amadis Chemical

[CAS No.: 1172351-19-7] methyl 2-(3,5-dibromo-4-nitro-1H-pyrazol-1-yl)acetate

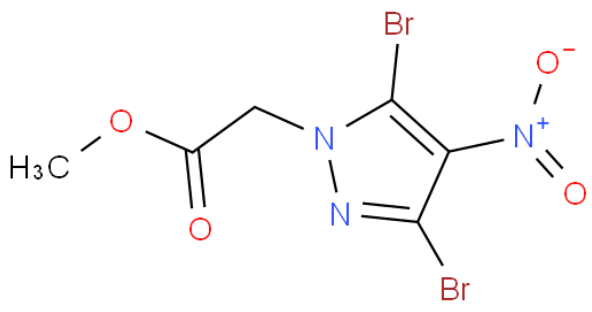

CAS No. :	1172351-19-7
Cat. No. :	A1106709
Formula :	C6H5Br2N3O4
Purity :	97%
M.W :	342.93
Appearance	
Synonyms :	
MDL No. :	MFCD09972230
Storage :	Store in 2-8°C for long term (months)
InChI Key :	ZEAGTNWHWKOQGI-UHFFFAOYSA-N
Pubchem ID :	
Boiling Point :	

Safety of [1172351-19-7]			
Signal Word :		Class :	
Precautionary Statements :		UN# :	
Hazard Statements :		Packing Group :	
GHS Pictogram :			

All chemicals from Amadis Chemical are for laboratory or manufacturing use only.

Product Url : https://www.amadischem.com/product-A1106709

Order & Inquiry

0086-571-89925085
sales@amadischem.com

Support Team

sales@amadischem.com