Specification

Amadis Chemical

[CAS No.: 1207368-80-6] tert-Butyl 2-Chloro-4-morpholino-5H-pyrrolo3,4-dpyrimidine-6(7H)-carboxylate

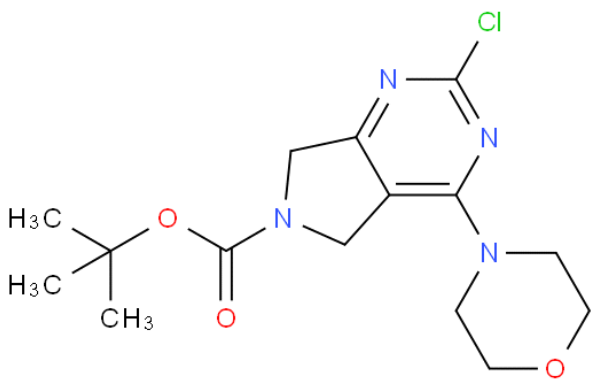

CAS No. :	1207368-80-6
Cat. No. :	A1107027
Formula :	C15H21ClN4O3
Purity :	97%
M.W :	340.81
Appearance	
Synonyms :	tert-Butyl 2-Chloro-4-morpholino-5H-pyrrolo3,4-dpyrimidine-6(7H)-carboxylate
MDL No. :	MFCD25542331
Storage :	Store in 2-8°C for long term (months)
InChI Key :	NTWRPUATNTZHMJ-UHFFFAOYSA-N
Pubchem ID :	71540665
Boiling Point :	

Safety of [1207368-80-6]			
Signal Word :	Warning	Class :	
Precautionary Statements :	P261;P305+P351+P338	UN# :	
Hazard Statements :	H302;H315;H319;H335	Packing Group :	
GHS Pictogram :			

All chemicals from Amadis Chemical are for laboratory or manufacturing use only.

Product Url : https://www.amadischem.com/product-A1107027

Order & Inquiry

0086-571-89925085
sales@amadischem.com

Support Team

sales@amadischem.com