Specification

Amadis Chemical

[CAS No.: 116734-22-6] 2-(4-Methoxyphenyl)-6-methylquinoline-4-carboxylic acid

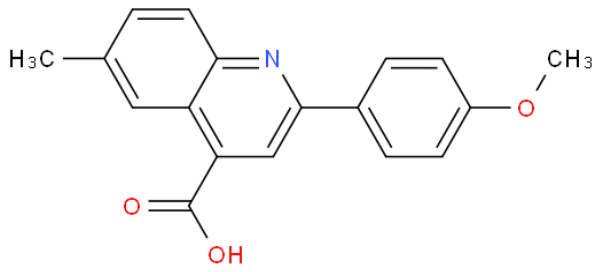

CAS No. :	116734-22-6
Cat. No. :	A1109247
Formula :	C18H15NO3
Purity :	97%
M.W :	293.32
Appearance	
Synonyms :	
MDL No. :	MFCD01825281
Storage :	Store in 2-8°C for long term (months)
InChI Key :	KFYRNTCJRHILBJ-UHFFFAOYSA-N
Pubchem ID :	
Boiling Point :	

Safety of [116734-22-6]			
Signal Word :		Class :	
Precautionary Statements :		UN# :	
Hazard Statements :		Packing Group :	
GHS Pictogram :			

All chemicals from Amadis Chemical are for laboratory or manufacturing use only.

Product Url : https://www.amadischem.com/product-A1109247

Order & Inquiry

0086-571-89925085
sales@amadischem.com

Support Team

sales@amadischem.com