Specification

Amadis Chemical

[CAS No.: 1232794-76-1] 5-(1H-Pyrrol-1-yl)-1-4-(trifluoromethoxy)phenyl-1H-pyrazole-4-carboxylic acid

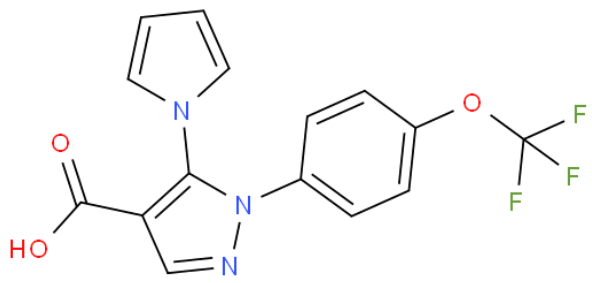

CAS No. :	1232794-76-1
Cat. No. :	A1109912
Formula :	C15H10F3N3O3
Purity :	97%
M.W :	337.25
Appearance	
Synonyms :	
MDL No. :	MFCD16171036
Storage :	Store in 2-8°C for long term (months)
InChI Key :	PXIIFUNIAOAVPA-UHFFFAOYSA-N
Pubchem ID :	51043630
Boiling Point :	

Safety of [1232794-76-1]			
Signal Word :		Class :	
Precautionary Statements :		UN# :	
Hazard Statements :		Packing Group :	
GHS Pictogram :			

All chemicals from Amadis Chemical are for laboratory or manufacturing use only.

Product Url : https://www.amadischem.com/product-A1109912

Order & Inquiry

0086-571-89925085
sales@amadischem.com

Support Team

sales@amadischem.com