Specification

Amadis Chemical

[CAS No.: 1240580-52-2] 1-[(4-Bromophenyl)methyl]-2-methylpiperazine

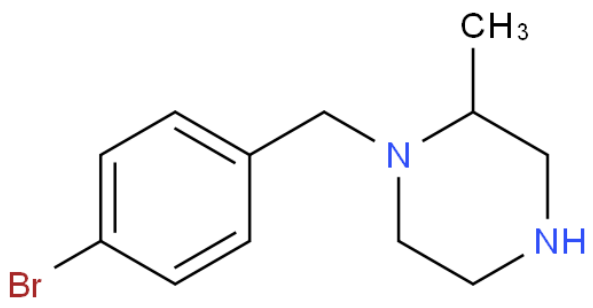

CAS No. :	1240580-52-2
Cat. No. :	A1111309
Formula :	C12H17BrN2
Purity :	97%
M.W :	269.18
Appearance	
Synonyms :	
MDL No. :	MFCD16811344
Storage :	Store in 2-8°C for long term (months)
InChI Key :	BLPIJNKAIOGIRA-UHFFFAOYSA-N
Pubchem ID :	
Boiling Point :	

Safety of [1240580-52-2]			
Signal Word :		Class :	
Precautionary Statements :		UN# :	
Hazard Statements :		Packing Group :	
GHS Pictogram :			

All chemicals from Amadis Chemical are for laboratory or manufacturing use only.

Product Url : https://www.amadischem.com/product-A1111309

Order & Inquiry

0086-571-89925085
sales@amadischem.com

Support Team

sales@amadischem.com