Specification

Amadis Chemical

[CAS No.: 1240565-75-6] 2-(3-Nitro-1H-pyrazol-1-yl)-1-(4-phenylphenyl)ethan-1-one

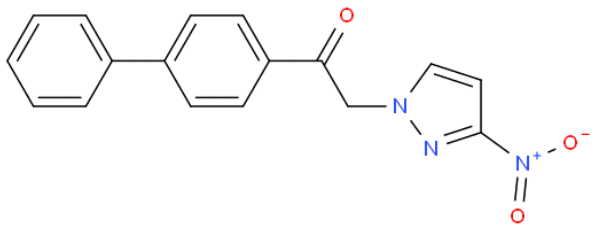

CAS No. :	1240565-75-6
Cat. No. :	A1111368
Formula :	C17H13N3O3
Purity :	97%
M.W :	307.30
Appearance	
Synonyms :	
MDL No. :	MFCD16810597
Storage :	Store in 2-8°C for long term (months)
InChI Key :	FKSGUKJMHNSTRM-UHFFFAOYSA-N
Pubchem ID :	
Boiling Point :	

Safety of [1240565-75-6]			
Signal Word :		Class :	
Precautionary Statements :		UN# :	
Hazard Statements :		Packing Group :	
GHS Pictogram :			

All chemicals from Amadis Chemical are for laboratory or manufacturing use only.

Product Url : https://www.amadischem.com/product-A1111368

Order & Inquiry

0086-571-89925085
sales@amadischem.com

Support Team

sales@amadischem.com