Specification

Amadis Chemical

[CAS No.: 1240569-52-1] 1-(3,4-Dichlorobenzoyl)-2-methylpiperazine

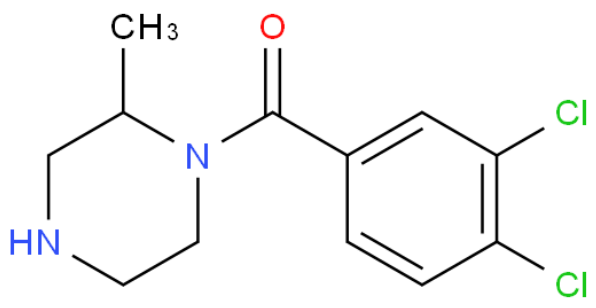

CAS No. :	1240569-52-1
Cat. No. :	A1111390
Formula :	C12H14Cl2N2O
Purity :	97%
M.W :	273.16
Appearance	
Synonyms :	
MDL No. :	MFCD16811545
Storage :	Store in 2-8°C for long term (months)
InChI Key :	YWLCRESFGSOMRL-UHFFFAOYSA-N
Pubchem ID :	
Boiling Point :	

Safety of [1240569-52-1]			
Signal Word :		Class :	
Precautionary Statements :		UN# :	
Hazard Statements :		Packing Group :	
GHS Pictogram :			

All chemicals from Amadis Chemical are for laboratory or manufacturing use only.

Product Url : https://www.amadischem.com/product-A1111390

Order & Inquiry

0086-571-89925085
sales@amadischem.com

Support Team

sales@amadischem.com