# Specification

Amadis Chemical

## [ CAS No.: 1240581-72-9 ] 3-Methyl-1-(3-nitrobenzoyl)piperazine

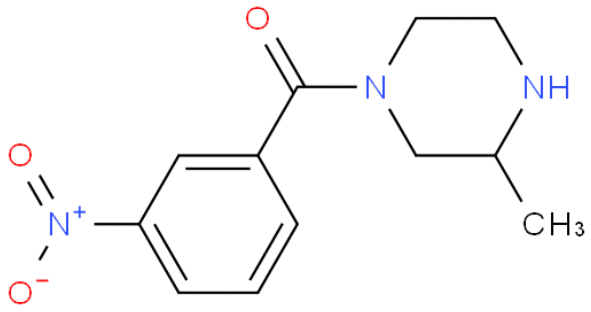


| | |
|---|---|
| CAS No. : | 1240581-72-9 |
| Cat. No. : | A1111433 |
| Formula : | C12H15N3O3 |
| Purity : | 97% |
| M.W : | 249.27 |
| Appearance | |
| Synonyms : | |
| MDL No. : | MFCD16811437 |
| Storage : | Store in 2-8°C for long term (months) |
| InChI Key : | QAYNJNKTUBDOLT-UHFFFAOYSA-N |
| Pubchem ID : | |
| Boiling Point : | |

| Safety of [1240581-72-9] | | | |
|---|---|---|---|
| Signal Word : | | Class : | |
| Precautionary Statements : | | UN# : | |
| Hazard Statements : | | Packing Group : | |
| GHS Pictogram : | | | |

All chemicals from Amadis Chemical are for laboratory or manufacturing use only.

Product Url : https://www.amadischem.com/product-A1111433


**Order & Inquiry**

0086-571-89925085
sales@amadischem.com

**Support Team**

sales@amadischem.com