Specification

Amadis Chemical

[CAS No.: 1190198-35-6] Methyl 4-amino-3-(benzyloxy)-5-2-(trimethylsilyl)ethynylbenzenecarboxylate

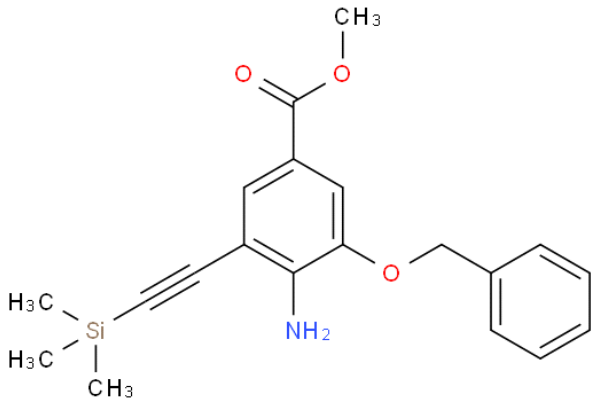

CAS No. :	1190198-35-6
Cat. No. :	A1112092
Formula :	C20H23NO3Si
Purity :	97%
M.W :	353.49
Appearance	
Synonyms :	
MDL No. :	MFCD12922682
Storage :	Store in 2-8°C for long term (months)
InChI Key :	JZPANYLQNXKNQP-UHFFFAOYSA-N
Pubchem ID :	
Boiling Point :	

Safety of [1190198-35-6]			
Signal Word :		Class :	
Precautionary Statements :		UN# :	
Hazard Statements :		Packing Group :	
GHS Pictogram :			

All chemicals from Amadis Chemical are for laboratory or manufacturing use only.

Product Url : https://www.amadischem.com/product-A1112092

Order & Inquiry

0086-571-89925085
sales@amadischem.com

Support Team

sales@amadischem.com