Specification

Amadis Chemical

[CAS No.: 1261589-82-5] Methyl 2-(2-bromothiazol-4-yl)acetate

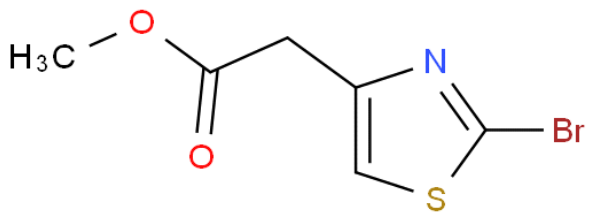

CAS No. :	1261589-82-5
Cat. No. :	A1112244
Formula :	C6H6NO2SBr
Purity :	97%
M.W :	236.09
Appearance	
Synonyms :	
MDL No. :	MFCD18413039
Storage :	Store in 2-8°C for long term (months)
InChI Key :	HDGWUKHHCPWJAP-UHFFFAOYSA-N
Pubchem ID :	
Boiling Point :	

Safety of [1261589-82-5]			
Signal Word :		Class :	
Precautionary Statements :		UN# :	
Hazard Statements :		Packing Group :	
GHS Pictogram :			

All chemicals from Amadis Chemical are for laboratory or manufacturing use only.

Product Url : https://www.amadischem.com/product-A1112244

Order & Inquiry

0086-571-89925085
sales@amadischem.com

Support Team

sales@amadischem.com