Specification

Amadis Chemical

[CAS No.: 1260379-41-6] Ethyl 1-cyclopentyl-3-nitro-1H-pyrazole-5-carboxylate

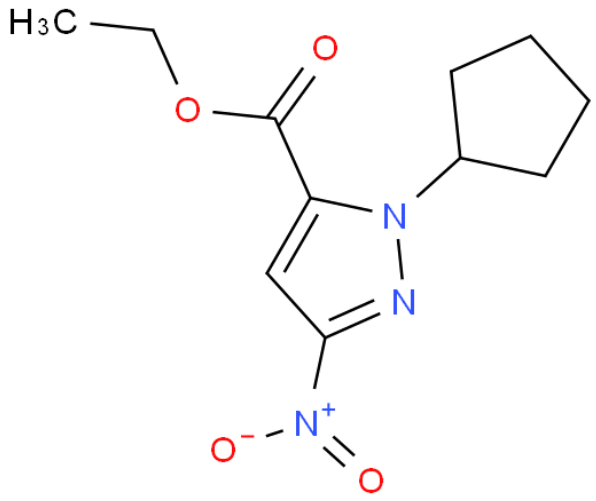

CAS No. :	1260379-41-6
Cat. No. :	A1113649
Formula :	C11H15N3O4
Purity :	97%
M.W :	253.25
Appearance	
Synonyms :	
MDL No. :	MFCD18262394
Storage :	Store in 2-8°C for long term (months)
InChI Key :	QXTGIWHYYLRKHP-UHFFFAOYSA-N
Pubchem ID :	50896770
Boiling Point :	408.4±25.0 °C at 760 mmHg

Safety of [1260379-41-6]			
Signal Word :	warning	Class :	
Precautionary Statements :	P264+P280+P305+P351+P338+P337+P313	UN# :	
Hazard Statements :	H303+H313+H333	Packing Group :	
GHS Pictogram :			

All chemicals from Amadis Chemical are for laboratory or manufacturing use only.

Product Url : https://www.amadischem.com/product-A1113649

Order & Inquiry

0086-571-89925085
sales@amadischem.com

Support Team

sales@amadischem.com