Specification

Amadis Chemical

[CAS No.: 1245808-23-4] 2-5-(methoxycarbonyl)-1H-pyrazol-1-ylacetic acid

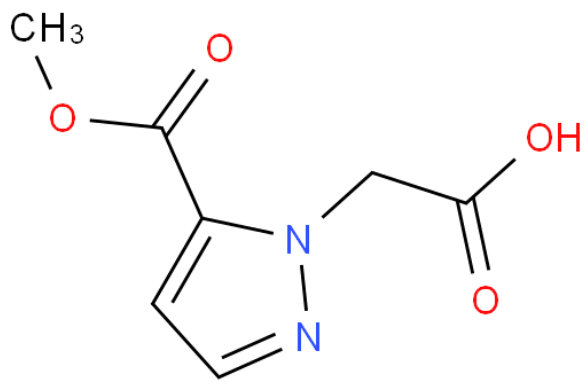

CAS No. :	1245808-23-4
Cat. No. :	A1117428
Formula :	C7H8N2O4
Purity :	97%
M.W :	184.15
Appearance	
Synonyms :	
MDL No. :	MFCD15976254
Storage :	Store in 2-8°C for long term (months)
InChI Key :	SZOWYLCXUSMPTG-UHFFFAOYSA-N
Pubchem ID :	50896493
Boiling Point :	

Safety of [1245808-23-4]			
Signal Word :		Class :	
Precautionary Statements :		UN# :	
Hazard Statements :		Packing Group :	
GHS Pictogram :			

All chemicals from Amadis Chemical are for laboratory or manufacturing use only.

Product Url : https://www.amadischem.com/product-A1117428

Order & Inquiry

0086-571-89925085
sales@amadischem.com

Support Team

sales@amadischem.com