Specification

Amadis Chemical

[CAS No.: 1250704-93-8] (4-ethylphenyl)-(5-methylfuran-2-yl)methanol

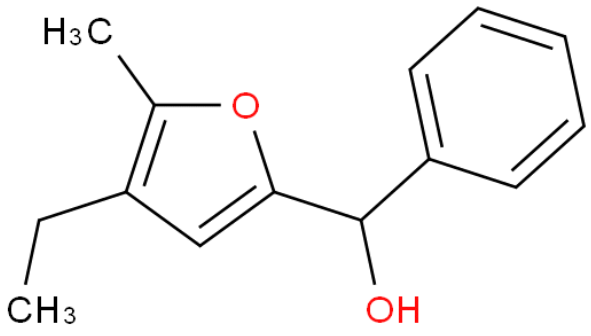

CAS No. :	1250704-93-8
Cat. No. :	A1118326
Formula :	C14H16O2
Purity :	97%
M.W :	216.28
Appearance	
Synonyms :	
MDL No. :	MFCD07775366
Storage :	Store in 2-8°C for long term (months)
InChI Key :	HJBXFGIAXRQEKO-UHFFFAOYSA-N
Pubchem ID :	
Boiling Point :	

Safety of [1250704-93-8]			
Signal Word :		Class :	
Precautionary Statements :		UN# :	
Hazard Statements :		Packing Group :	
GHS Pictogram :			

All chemicals from Amadis Chemical are for laboratory or manufacturing use only.

Product Url : https://www.amadischem.com/product-A1118326

Order & Inquiry

0086-571-89925085
sales@amadischem.com

Support Team

sales@amadischem.com