Specification

Amadis Chemical

[CAS No.: 1261900-43-9] benzyl N-4-(4-hydroxyphenyl)phenylcarbamate

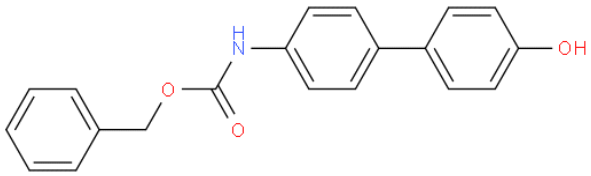

CAS No. :	1261900-43-9
Cat. No. :	A1120875
Formula :	C20H17NO3
Purity :	97%
M.W :	319.35
Appearance	
Synonyms :	
MDL No. :	MFCD18313069
Storage :	Store in 2-8°C for long term (months)
InChI Key :	XSSONJHGZYDDKD-UHFFFAOYSA-N
Pubchem ID :	20090355
Boiling Point :	

Safety of [1261900-43-9]			
Signal Word :		Class :	
Precautionary Statements :		UN# :	
Hazard Statements :		Packing Group :	
GHS Pictogram :			

All chemicals from Amadis Chemical are for laboratory or manufacturing use only.

Product Url : https://www.amadischem.com/product-A1120875

Order & Inquiry

0086-571-89925085
sales@amadischem.com

Support Team

sales@amadischem.com