Specification

Amadis Chemical

[CAS No.: 1291177-21-3] Methyl 4-Chloro-5-Cyclopropyl-1h-Pyrazole-3-Carboxylate

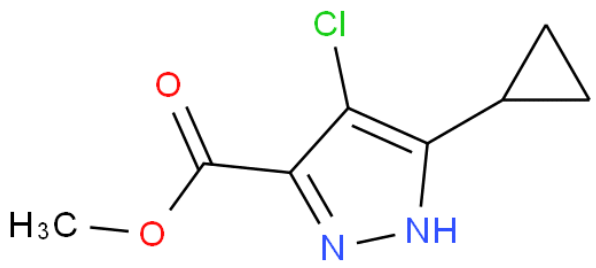

CAS No. :	1291177-21-3
Cat. No. :	A1121142
Formula :	C8H9N2O2Cl
Purity :	97%
M.W :	200.62
Appearance	
Synonyms :	
MDL No. :	MFCD16103386
Storage :	Store in 2-8°C for long term (months)
InChI Key :	OOKFUXXHWSSFEQ-UHFFFAOYSA-N
Pubchem ID :	
Boiling Point :	

Safety of [1291177-21-3]			
Signal Word :		Class :	
Precautionary Statements :		UN# :	
Hazard Statements :		Packing Group :	
GHS Pictogram :			

All chemicals from Amadis Chemical are for laboratory or manufacturing use only.

Product Url : https://www.amadischem.com/product-A1121142

Order & Inquiry

0086-571-89925085
sales@amadischem.com

Support Team

sales@amadischem.com