Specification

Amadis Chemical

[CAS No.: 1262010-14-9] [1,1'-Biphenyl]-3-carboxylic acid, 3'-chloro-5'-fluoro-5-hydroxy-

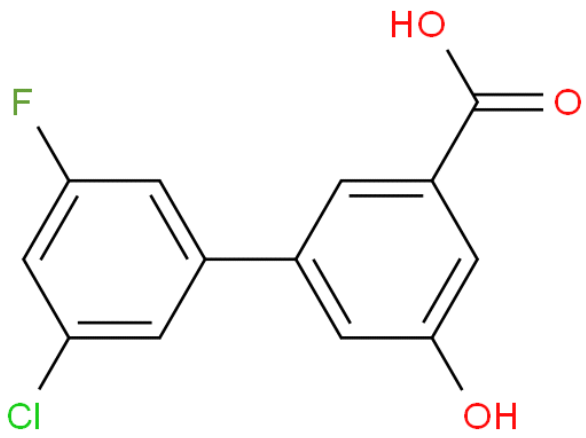

CAS No. :	1262010-14-9
Cat. No. :	A1121163
Formula :	C13H8ClFO3
Purity :	97%
M.W :	266.65
Appearance	
Synonyms :	
MDL No. :	MFCD18320994
Storage :	Store in 2-8°C for long term (months)
InChI Key :	IMCCVKAVTKDFER-UHFFFAOYSA-N
Pubchem ID :	
Boiling Point :	

Safety of [1262010-14-9]			
Signal Word :		Class :	
Precautionary Statements :		UN# :	
Hazard Statements :		Packing Group :	
GHS Pictogram :			

All chemicals from Amadis Chemical are for laboratory or manufacturing use only.

Product Url : https://www.amadischem.com/product-A1121163

Order & Inquiry

0086-571-89925085
sales@amadischem.com

Support Team

sales@amadischem.com