Specification

Amadis Chemical

[CAS No.: 1283720-87-5] (3S,4S)-4-Fluoro-1-methylpyrrolidin-3-ol

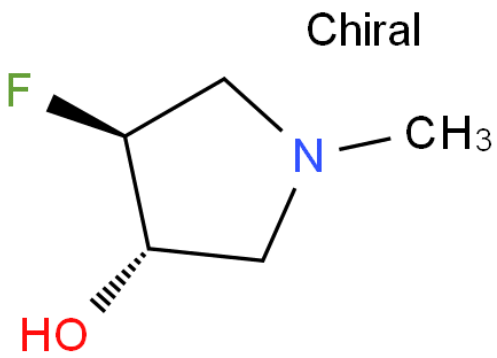

CAS No. :	1283720-87-5
Cat. No. :	A1122133
Formula :	C5H10FNO
Purity :	97%
M.W :	119.14
Appearance	
Synonyms :	(3S,4S)-4-Fluoro-1-methylpyrrolidin-3-ol
MDL No. :	MFCD16250829
Storage :	Store in 2-8°C for long term (months)
InChI Key :	VDOLWAQYIDIFME-WHFBIAKZSA-N
Pubchem ID :	129125121
Boiling Point :	

Safety of [1283720-87-5]			
Signal Word :	Warning	Class :	
Precautionary Statements :	P261;P264;P270;P271;P280;P302+P352;P304+P340;P305+P351+P338;P330;P362+P364;P403+P233;P405;P501	UN# :	
Hazard Statements :	H302;H315;H319;H335	Packing Group :	
GHS Pictogram :			

All chemicals from Amadis Chemical are for laboratory or manufacturing use only.

Product Url : https://www.amadischem.com/product-A1122133

Order & Inquiry

0086-571-89925085
sales@amadischem.com

Support Team

sales@amadischem.com