Specification

Amadis Chemical

[CAS No.: 1301706-55-7] (2R)-2-(9H-Fluoren-9-ylmethoxycarbonylamino)-6-(hexadecanoylamino)hexanoic acid

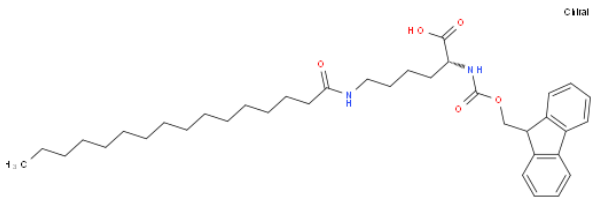	CAS No. :	1301706-55-7
	Cat. No. :	A1122341
	Formula :	C37H54N2O5
	Purity :	97%
	M.W :	606.84
	Appearance	
	Synonyms :	
	MDL No. :	MFCD08274507
	Storage :	Store in 2-8°C for long term (months)
	InChI Key :	DQZCUQJUXKWZEE-UUWRZZSWSA-N
	Pubchem ID :	329767567
	Boiling Point :	

Safety of [1301706-55-7]			
Signal Word :		Class :	
Precautionary Statements :		UN# :	
Hazard Statements :		Packing Group :	
GHS Pictogram :			

All chemicals from Amadis Chemical are for laboratory or manufacturing use only.

Product Url : https://www.amadischem.com/product-A1122341

Order & Inquiry

0086-571-89925085
sales@amadischem.com

Support Team

sales@amadischem.com