Specification

Amadis Chemical

[CAS No.: 1326810-62-1] 8-Methyl-4-(2,4,6-trimethylbenzoyl)-1-oxa-4,8-diazaspiro[4.5]decane-3-carboxylic acid

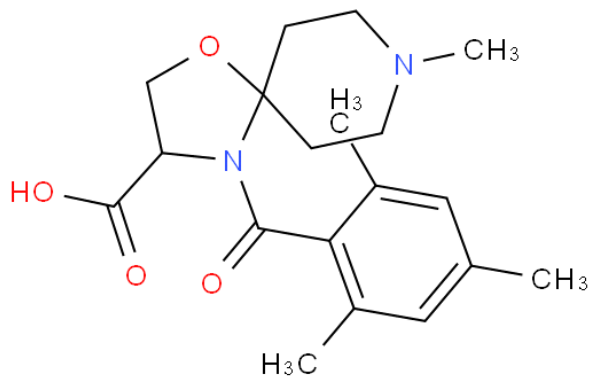

CAS No. :	1326810-62-1
Cat. No. :	A1124657
Formula :	C19H26N2O4
Purity :	97%
M.W :	346.42
Appearance	
Synonyms :	
MDL No. :	MFCD19706295
Storage :	Store in 2-8°C for long term (months)
InChI Key :	YTRKLRROBOMRBP-UHFFFAOYSA-N
Pubchem ID :	
Boiling Point :	

Safety of [1326810-62-1]			
Signal Word :		Class :	
Precautionary Statements :		UN# :	
Hazard Statements :		Packing Group :	
GHS Pictogram :			

All chemicals from Amadis Chemical are for laboratory or manufacturing use only.

Product Url : https://www.amadischem.com/product-A1124657

Order & Inquiry

0086-571-89925085
sales@amadischem.com

Support Team

sales@amadischem.com