Specification

Amadis Chemical

[CAS No.: 1264045-32-0] 3-(Ethoxycarbonyl)-5-methyl-1-(2-methylphenyl)-4,5-dihydro-1H-pyrazole-5-carboxylic acid

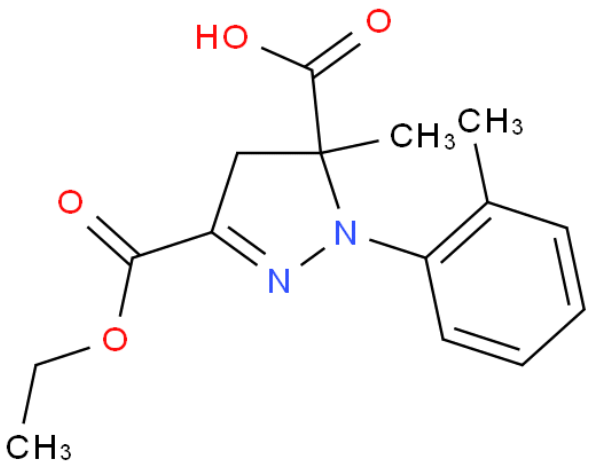

CAS No. :	1264045-32-0
Cat. No. :	A1124902
Formula :	C15H18N2O4
Purity :	97%
M.W :	290.31
Appearance	
Synonyms :	
MDL No. :	MFCD18434275
Storage :	Store in 2-8°C for long term (months)
InChI Key :	MHZWYCSYTZCYAV-UHFFFAOYSA-N
Pubchem ID :	
Boiling Point :	

Safety of [1264045-32-0]			
Signal Word :		Class :	
Precautionary Statements :		UN# :	
Hazard Statements :		Packing Group :	
GHS Pictogram :			

All chemicals from Amadis Chemical are for laboratory or manufacturing use only.

Product Url : https://www.amadischem.com/product-A1124902

Order & Inquiry

0086-571-89925085
sales@amadischem.com

Support Team

sales@amadischem.com