Specification

Amadis Chemical

[CAS No.: 1269053-76-0] [(4,5-dimethyl-1H-benzimidazol-2-yl)methyl]amine dihydrochloride

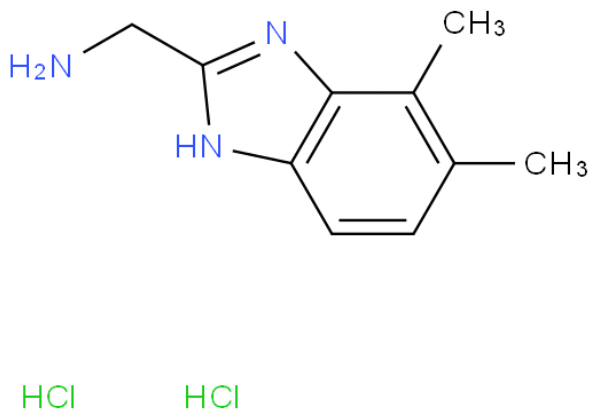

CAS No. :	1269053-76-0
Cat. No. :	A1124935
Formula :	C10H15Cl2N3
Purity :	97%
M.W :	248.15
Appearance	
Synonyms :	
MDL No. :	MFCD18483493
Storage :	Store in 2-8°C for long term (months)
InChI Key :	GJPLEGUJLLVNCQ-UHFFFAOYSA-N
Pubchem ID :	
Boiling Point :	

Safety of [1269053-76-0]			
Signal Word :	warning	Class :	
Precautionary Statements :	P264+P280+P305+P351+P338+P337+P313	UN# :	
Hazard Statements :	H303+H313+H333	Packing Group :	
GHS Pictogram :			

All chemicals from Amadis Chemical are for laboratory or manufacturing use only.

Product Url : https://www.amadischem.com/product-A1124935

Order & Inquiry

0086-571-89925085
sales@amadischem.com

Support Team

sales@amadischem.com