Specification

Amadis Chemical

[CAS No.: 1261982-77-7] [1,1'-Biphenyl]-3,3'-dicarboxylic acid, 5'-amino-4-fluoro-, 3-methyl ester

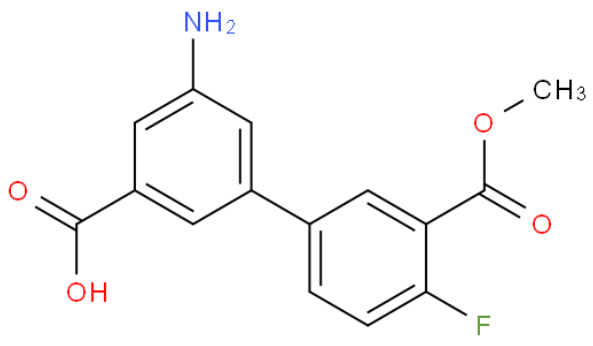

CAS No. :	1261982-77-7
Cat. No. :	A1125149
Formula :	C15H12FNO4
Purity :	97%
M.W :	289.26
Appearance	
Synonyms :	
MDL No. :	MFCD18322187
Storage :	Store in 2-8°C for long term (months)
InChI Key :	GKTDNRHZKAINLE-UHFFFAOYSA-N
Pubchem ID :	
Boiling Point :	

Safety of [1261982-77-7]			
Signal Word :		Class :	
Precautionary Statements :		UN# :	
Hazard Statements :		Packing Group :	
GHS Pictogram :			

All chemicals from Amadis Chemical are for laboratory or manufacturing use only.

Product Url : https://www.amadischem.com/product-A1125149

Order & Inquiry

0086-571-89925085
sales@amadischem.com

Support Team

sales@amadischem.com