Specification

Amadis Chemical

[CAS No.: 1354704-03-2] 1-ethyl-4-iodo-1H-pyrazole-5-carbonitrile

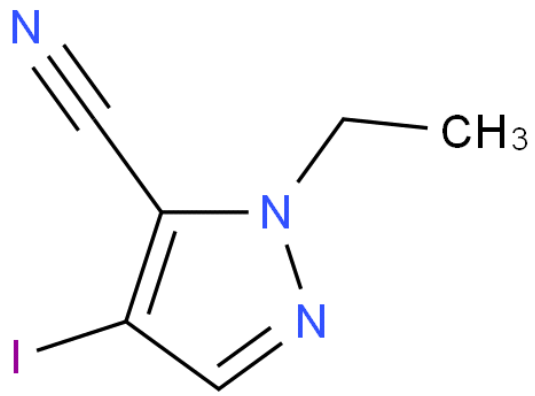

CAS No. :	1354704-03-2
Cat. No. :	A1128946
Formula :	C6H6IN3
Purity :	97%
M.W :	247.04
Appearance	
Synonyms :	
MDL No. :	MFCD24539523
Storage :	Store in 2-8°C for long term (months)
InChI Key :	IKGJWCSHOYQQCK-UHFFFAOYSA-N
Pubchem ID :	60136634
Boiling Point :	

Safety of [1354704-03-2]			
Signal Word :		Class :	
Precautionary Statements :		UN# :	
Hazard Statements :		Packing Group :	
GHS Pictogram :			

All chemicals from Amadis Chemical are for laboratory or manufacturing use only.

Product Url : https://www.amadischem.com/product-A1128946

Order & Inquiry

0086-571-89925085
sales@amadischem.com

Support Team

sales@amadischem.com