Specification

Amadis Chemical

[CAS No.: 1354923-73-1] 4-(3,4-dimethylphenyl)-6-(furan-2-yl)pyrimidin-2-amine

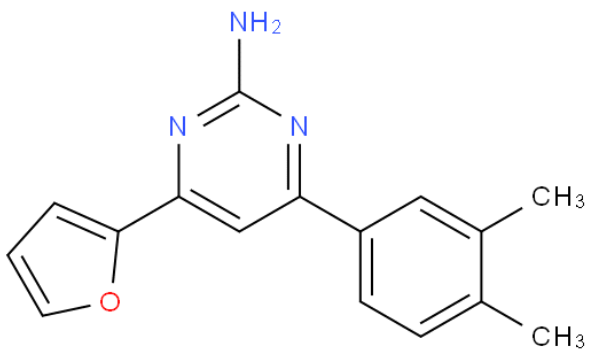

CAS No. :	1354923-73-1
Cat. No. :	A1128974
Formula :	C16H15N3O
Purity :	97%
M.W :	265.31
Appearance	
Synonyms :	
MDL No. :	MFCD21335983
Storage :	Store in 2-8°C for long term (months)
InChI Key :	OLACXEAZXDLIJW-UHFFFAOYSA-N
Pubchem ID :	
Boiling Point :	

Safety of [1354923-73-1]			
Signal Word :		Class :	
Precautionary Statements :		UN# :	
Hazard Statements :		Packing Group :	
GHS Pictogram :			

All chemicals from Amadis Chemical are for laboratory or manufacturing use only.

Product Url : https://www.amadischem.com/product-A1128974

Order & Inquiry

0086-571-89925085
sales@amadischem.com

Support Team

sales@amadischem.com