Specification

Amadis Chemical

[CAS No.: 1355334-38-1] 4-Methyl-2-(1H-pyrrol-1-yl)benzonitrile

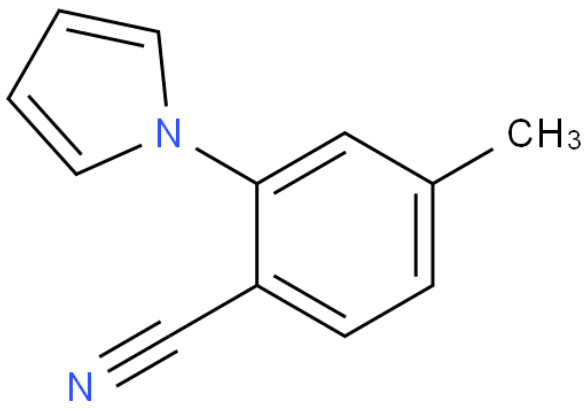

CAS No. :	1355334-38-1
Cat. No. :	A1129099
Formula :	C12H10N2
Purity :	97%
M.W :	182.22
Appearance	
Synonyms :	
MDL No. :	MFCD19706042
Storage :	Store in 2-8°C for long term (months)
InChI Key :	NKSQWUNDIFRDPG-UHFFFAOYSA-N
Pubchem ID :	
Boiling Point :	

Safety of [1355334-38-1]			
Signal Word :		Class :	
Precautionary Statements :		UN# :	
Hazard Statements :		Packing Group :	
GHS Pictogram :			

All chemicals from Amadis Chemical are for laboratory or manufacturing use only.

Product Url : https://www.amadischem.com/product-A1129099

Order & Inquiry

0086-571-89925085
sales@amadischem.com

Support Team

sales@amadischem.com