Specification

Amadis Chemical

[CAS No.: 1417566-35-8] 4-ethyl-3-methyl-2-piperazinone hydrochloride

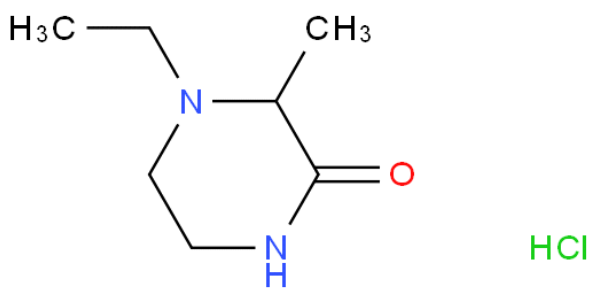

CAS No. :	1417566-35-8
Cat. No. :	A1129197
Formula :	C7H15ClN2O
Purity :	97%
M.W :	178.66
Appearance	
Synonyms :	
MDL No. :	MFCD22422047
Storage :	Store in 2-8°C for long term (months)
InChI Key :	QTCBPFKNOYLFEY-UHFFFAOYSA-N
Pubchem ID :	
Boiling Point :	

Safety of [1417566-35-8]			
Signal Word :		Class :	
Precautionary Statements :		UN# :	
Hazard Statements :		Packing Group :	
GHS Pictogram :			

All chemicals from Amadis Chemical are for laboratory or manufacturing use only.

Product Url : https://www.amadischem.com/product-A1129197

Order & Inquiry

0086-571-89925085
sales@amadischem.com

Support Team

sales@amadischem.com