Specification

Amadis Chemical

[CAS No.: 1431555-34-8] 4-(5-Nitro-6-pyrrolidin-1-yl-4-trifluoromethyl-pyridin-2-yl)-morpholine

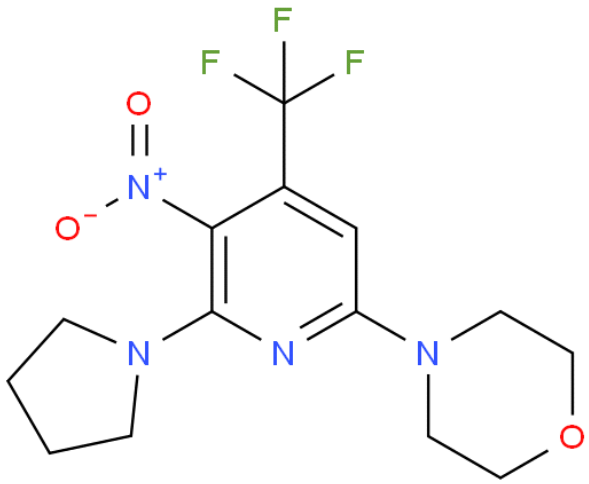

CAS No. :	1431555-34-8
Cat. No. :	A1129283
Formula :	C14H17F3N4O3
Purity :	97%
M.W :	346.30
Appearance	
Synonyms :	
MDL No. :	MFCD24386180
Storage :	Store in 2-8°C for long term (months)
InChI Key :	CKIAHYHGDVPOEN-UHFFFAOYSA-N
Pubchem ID :	
Boiling Point :	

Safety of [1431555-34-8]			
Signal Word :		Class :	
Precautionary Statements :		UN# :	
Hazard Statements :		Packing Group :	
GHS Pictogram :			

All chemicals from Amadis Chemical are for laboratory or manufacturing use only.

Product Url : https://www.amadischem.com/product-A1129283

Order & Inquiry

0086-571-89925085
sales@amadischem.com

Support Team

sales@amadischem.com