Specification

Amadis Chemical

[CAS No.: 1451391-73-3] 5-Carboxy-2-ethoxyphenylboronic acid

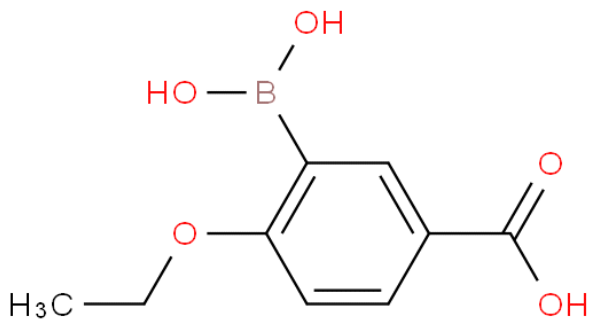

CAS No. :	1451391-73-3
Cat. No. :	A1130245
Formula :	C9H11BO5
Purity :	97%
M.W :	209.99
Appearance	
Synonyms :	
MDL No. :	MFCD11044923
Storage :	Store in 2-8°C for long term (months)
InChI Key :	CMUVOHRXIPPHFW-UHFFFAOYSA-N
Pubchem ID :	
Boiling Point :	

Safety of [1451391-73-3]			
Signal Word :		Class :	
Precautionary Statements :		UN# :	
Hazard Statements :		Packing Group :	
GHS Pictogram :			

All chemicals from Amadis Chemical are for laboratory or manufacturing use only.

Product Url : https://www.amadischem.com/product-A1130245

Order & Inquiry

0086-571-89925085
sales@amadischem.com

Support Team

sales@amadischem.com