Specification

Amadis Chemical

[CAS No.: 1326812-54-7] 8-Methyl-4-(naphthalene-1-carbonyl)-1-oxa-4-azaspiro[4.5]decane-3-carboxylic acid

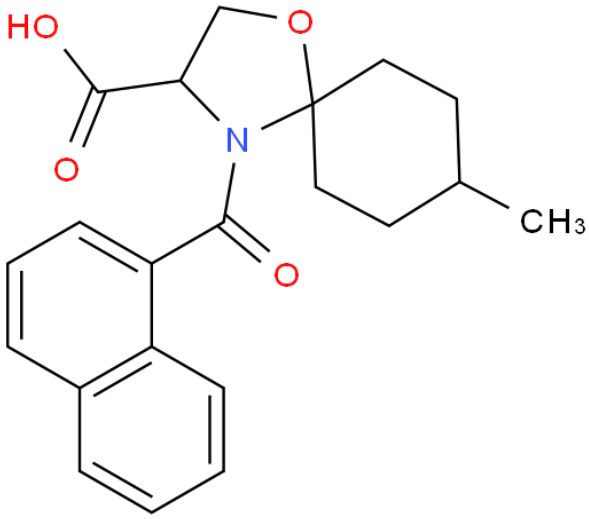

CAS No. :	1326812-54-7
Cat. No. :	A1130574
Formula :	C21H23NO4
Purity :	97%
M.W :	353.41
Appearance	
Synonyms :	
MDL No. :	MFCD19706178
Storage :	Store in 2-8°C for long term (months)
InChI Key :	APWXEBGHRPLRSJ-UHFFFAOYSA-N
Pubchem ID :	
Boiling Point :	

Safety of [1326812-54-7]			
Signal Word :		Class :	
Precautionary Statements :		UN# :	
Hazard Statements :		Packing Group :	
GHS Pictogram :			

All chemicals from Amadis Chemical are for laboratory or manufacturing use only.

Product Url : https://www.amadischem.com/product-A1130574

Order & Inquiry

0086-571-89925085
sales@amadischem.com

Support Team

sales@amadischem.com