Specification

Amadis Chemical

[CAS No.: 1428139-73-4] Ethyl N-2-cyano-5-(5-methyl-2-thienyl)-3-oxocyclohex-1-en-1-ylglycinate

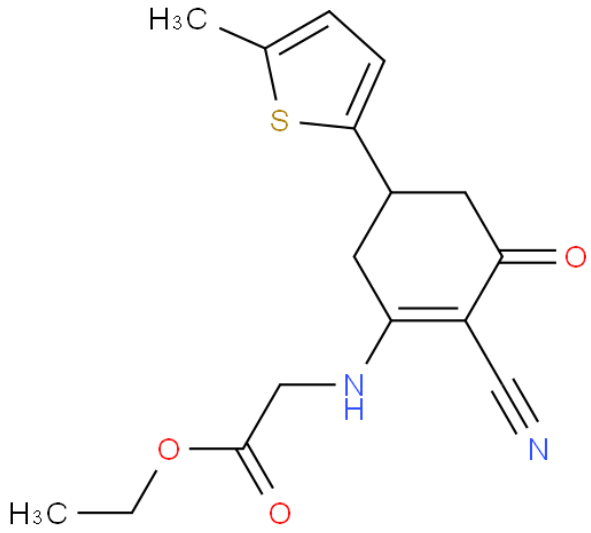

CAS No. :	1428139-73-4
Cat. No. :	A1133882
Formula :	C16H18N2O3S
Purity :	97%
M.W :	318.39
Appearance	
Synonyms :	
MDL No. :	MFCD27937039
Storage :	Store in 2-8°C for long term (months)
InChI Key :	IZGLKEVPCLAMFH-UHFFFAOYSA-N
Pubchem ID :	
Boiling Point :	

Safety of [1428139-73-4]			
Signal Word :		Class :	
Precautionary Statements :		UN# :	
Hazard Statements :		Packing Group :	
GHS Pictogram :			

All chemicals from Amadis Chemical are for laboratory or manufacturing use only.

Product Url : https://www.amadischem.com/product-A1133882

Order & Inquiry

0086-571-89925085
sales@amadischem.com

Support Team

sales@amadischem.com