Specification

Amadis Chemical

[CAS No.: 146337-23-7] Tert-butyl 3-methoxypiperidine-1-carboxylate

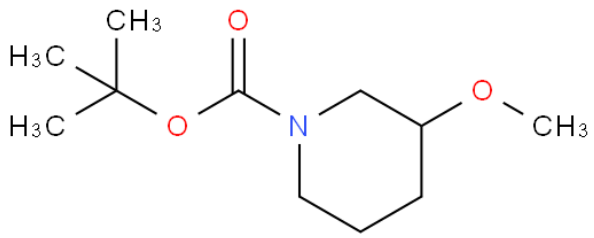

CAS No. :	146337-23-7
Cat. No. :	A1134514
Formula :	C11H21NO3
Purity :	97%
M.W :	215.29
Appearance	
Synonyms :	146337-23-7
MDL No. :	MFCD10569284
Storage :	Store in 2-8°C for long term (months)
InChI Key :	UKMAKHCSDTXLJN-UHFFFAOYSA-N
Pubchem ID :	10059357
Boiling Point :	274.1±33.0 ºC (760 Torr),

Safety of [146337-23-7]			
Signal Word :	Warning	Class :	
Precautionary Statements :	P261;P305+P351+P338	UN# :	
Hazard Statements :	H302;H315;H319;H335	Packing Group :	
GHS Pictogram :			

All chemicals from Amadis Chemical are for laboratory or manufacturing use only.

Product Url : https://www.amadischem.com/product-A1134514

Order & Inquiry

0086-571-89925085
sales@amadischem.com

Support Team

sales@amadischem.com