Specification

Amadis Chemical

[CAS No.: 147959-03-3] 1-(Diphenylacetyl)piperidine-4-carboxylic acid

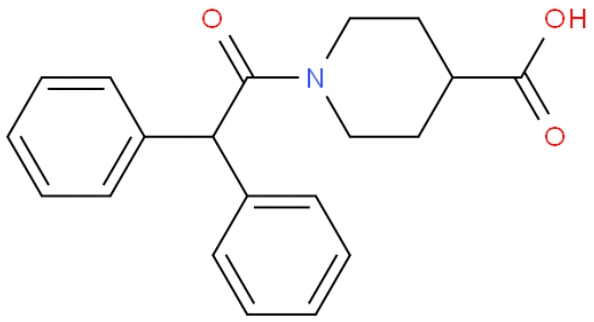

CAS No. :	147959-03-3
Cat. No. :	A1135065
Formula :	C20H21NO3
Purity :	97%
M.W :	323.39
Appearance	
Synonyms :	
MDL No. :	MFCD09854454
Storage :	Store in 2-8°C for long term (months)
InChI Key :	PBINQPNNMCKXLT-UHFFFAOYSA-N
Pubchem ID :	17599101
Boiling Point :	553.5±50.0 °C at 760 mmHg

Safety of [147959-03-3]			
Signal Word :	warning	Class :	
Precautionary Statements :	P264+P280+P305+P351+P338+P337+P313	UN# :	
Hazard Statements :	H303+H313+H333	Packing Group :	
GHS Pictogram :			

All chemicals from Amadis Chemical are for laboratory or manufacturing use only.

Product Url : https://www.amadischem.com/product-A1135065

Order & Inquiry

0086-571-89925085
sales@amadischem.com

Support Team

sales@amadischem.com