Specification

Amadis Chemical

[CAS No.: 1420537-61-6] 5-Bromo-3-iodo-6-(trifluoromethyl)-1H-indole

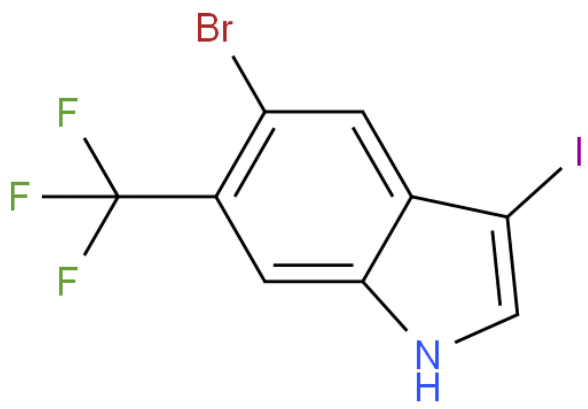

CAS No. :	1420537-61-6
Cat. No. :	A1135207
Formula :	C9H4NF3BrI
Purity :	97%
M.W :	389.94
Appearance	
Synonyms :	
MDL No. :	MFCD22689162
Storage :	Store in 2-8°C for long term (months)
InChI Key :	IOLMLBNUXBFHMS-UHFFFAOYSA-N
Pubchem ID :	
Boiling Point :	

Safety of [1420537-61-6]			
Signal Word :		Class :	
Precautionary Statements :		UN# :	
Hazard Statements :		Packing Group :	
GHS Pictogram :			

All chemicals from Amadis Chemical are for laboratory or manufacturing use only.

Product Url : https://www.amadischem.com/product-A1135207

Order & Inquiry

0086-571-89925085
sales@amadischem.com

Support Team

sales@amadischem.com