Specification

Amadis Chemical

[CAS No.: 1565469-52-4] [2-(Benzyloxy)-3-chlorophenyl]methanol

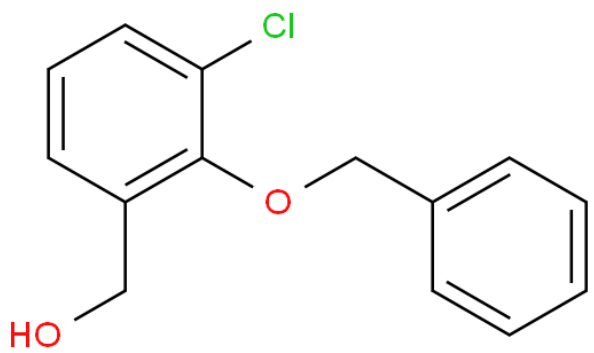

CAS No. :	1565469-52-4
Cat. No. :	A1136423
Formula :	C14H13ClO2
Purity :	97%
M.W :	248.70
Appearance	
Synonyms :	
MDL No. :	MFCD26056692
Storage :	Store in 2-8°C for long term (months)
InChI Key :	KFALJHBVMGQDCH-UHFFFAOYSA-N
Pubchem ID :	
Boiling Point :	

Safety of [1565469-52-4]			
Signal Word :		Class :	
Precautionary Statements :		UN# :	
Hazard Statements :		Packing Group :	
GHS Pictogram :			

All chemicals from Amadis Chemical are for laboratory or manufacturing use only.

Product Url : https://www.amadischem.com/product-A1136423

Order & Inquiry

0086-571-89925085
sales@amadischem.com

Support Team

sales@amadischem.com