Specification

Amadis Chemical

[CAS No.: 2101195-24-6] 1-cyclopentyl-5-(piperidin-1-ylcarbonyl)-1H-pyrazol-4-amine

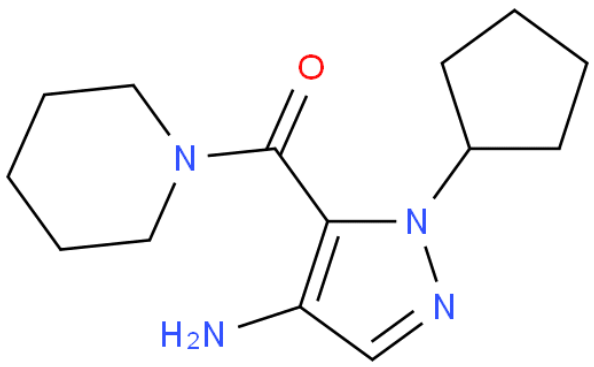

CAS No. :	2101195-24-6
Cat. No. :	A1140640
Formula :	C14H22N4O
Purity :	97%
M.W :	262.35
Appearance	
Synonyms :	
MDL No. :	
Storage :	Store in 2-8°C for long term (months)
InChI Key :	RSBRUTPZDJNXEA-UHFFFAOYSA-N
Pubchem ID :	
Boiling Point :	

Safety of [2101195-24-6]			
Signal Word :		Class :	
Precautionary Statements :		UN# :	
Hazard Statements :		Packing Group :	
GHS Pictogram :			

All chemicals from Amadis Chemical are for laboratory or manufacturing use only.

Product Url : https://www.amadischem.com/product-A1140640

Order & Inquiry

0086-571-89925085
sales@amadischem.com

Support Team

sales@amadischem.com