Specification

Amadis Chemical

[CAS No.: 1855891-60-9] methyl 1'-ethyl-4'-nitro-1'H-1,3'-bipyrazole-4-carboxylate

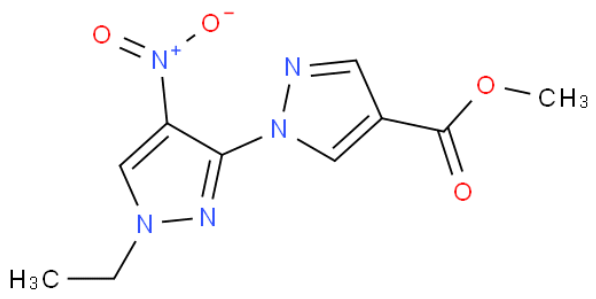

CAS No. :	1855891-60-9
Cat. No. :	A1141805
Formula :	C10H11N5O4
Purity :	97%
M.W :	265.23
Appearance	
Synonyms :	
MDL No. :	
Storage :	Store in 2-8°C for long term (months)
InChI Key :	MAFUUSBNOBWDAE-UHFFFAOYSA-N
Pubchem ID :	
Boiling Point :	

Safety of [1855891-60-9]			
Signal Word :		Class :	
Precautionary Statements :		UN# :	
Hazard Statements :		Packing Group :	
GHS Pictogram :			

All chemicals from Amadis Chemical are for laboratory or manufacturing use only.

Product Url : https://www.amadischem.com/product-A1141805

Order & Inquiry

0086-571-89925085
sales@amadischem.com

Support Team

sales@amadischem.com